

CERTIFIED LAND CORNER RECORDATION

T 15 N
R 67 W R 66 W

DESCRIPTION OF CORNER EVIDENCE FOUND, AND ORIGINAL RECORD (If known)

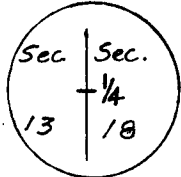

No evidence of original monument found. which is described as a granite boulder 16" x 10" x 8".

DESCRIPTION OF MONUMENT AND ACCESSORIES ESTABLISHED TO PERPETUATE THE ORIGINAL LOCATION OF THIS CORNER:

Location falls near centerline of asphalt surfaced road - no monument set at that location. Set #5 Rebar with aluminum cap attached as witness corner on the east-west centerline of section and 50' easterly from the true corner as reestablished by single proportional measures.

SKETCH, WITH COURSE AND DISTANCE TO ADJACENT CORNER IF DETERMINED IN THIS SURVEY. (May Sketch or Paste Reproduction on Reverse Side.)

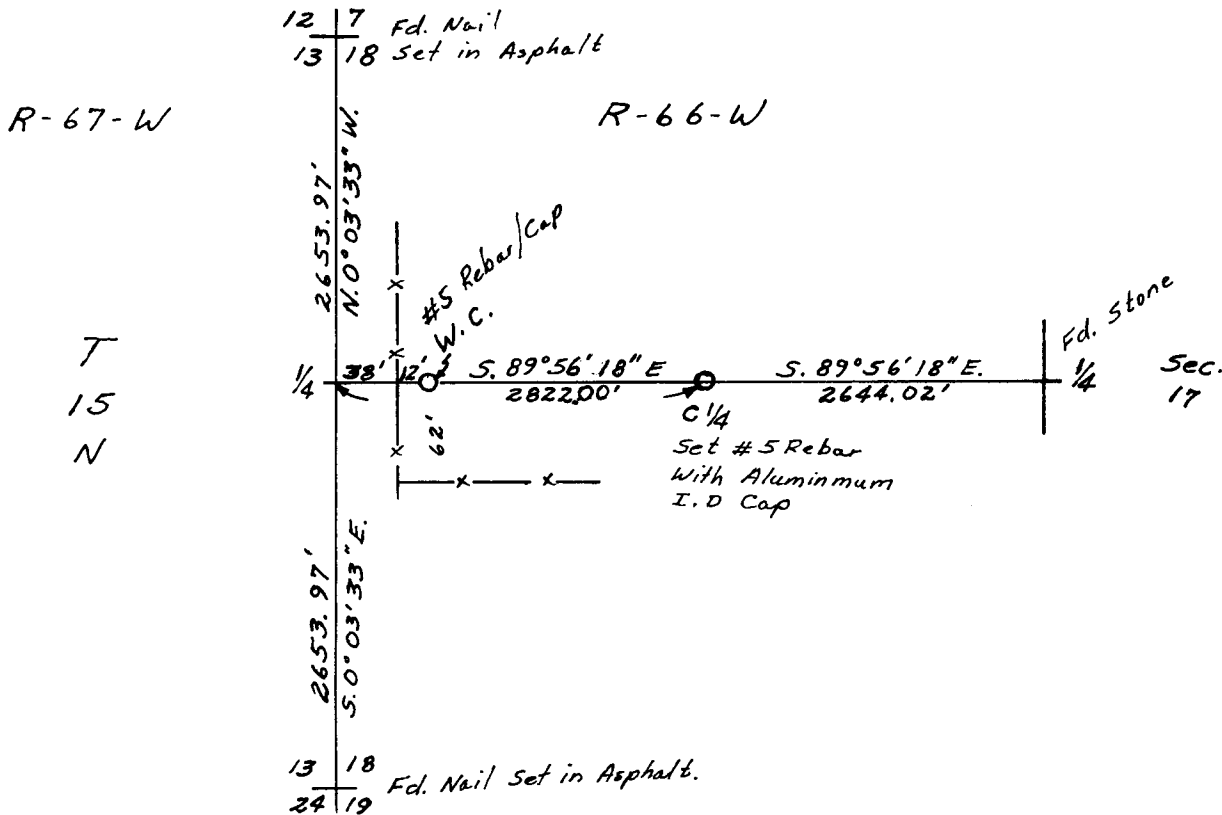

I, Edward C. Fry certify that I have carefully performed ~~or reviewed~~ the work done on the diagrammed corner as reported on this recordation form and approve the same.

Edward C. Fry P.E./L.S. 662
Signature of Surveyor Registration No.

STATE OF WYOMING,
Office of Clerk and Recorder,
County of Taramie

317707

This "corner record" was filed for record on the 22 day of February, 1977, was noted on the cross-index plat and is assigned page No. _____, in book No. _____.

Janet C Whitehead
County Official

Cross Index No. <u>41</u>	T. <u>15</u>	R. <u>66</u>	Mer.
<u>42.5</u>	T. <u>16</u>	R. <u>67</u>	Mer.
_____	T. _____	R. _____	Mer.
_____	T. _____	R. _____	Mer.